

SchuyLab Quick Start Guide

1

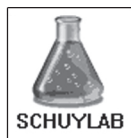

Start Connect



Start SchuyLab

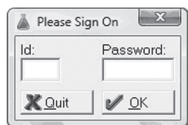

Log Into Schuylab

2



Find A Patient OR Create A New Patient

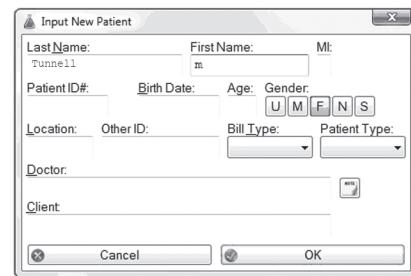
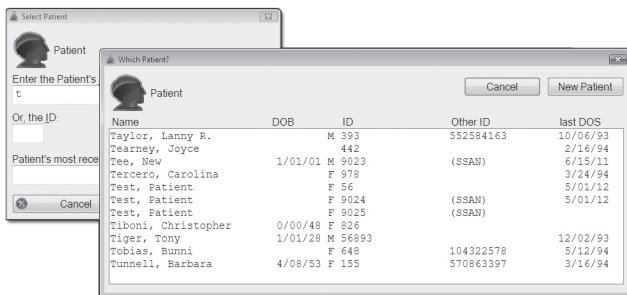

3



Order Tests

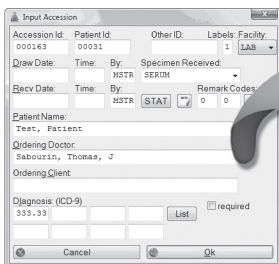

Create Accession On That Patient

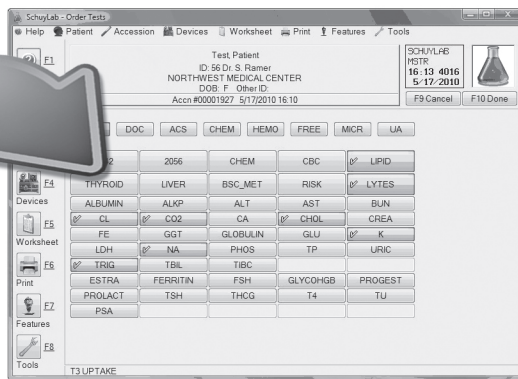

Order Tests On That Accession

4

Process Options:

- A) Printout Barcode
- B) Printout Worksheet
- C) Manually Organize Samples

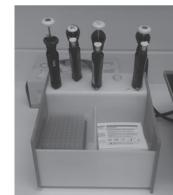



SchuyLab Quick Start Guide

5

Run Tests

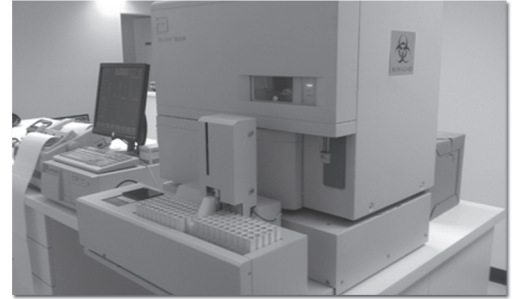
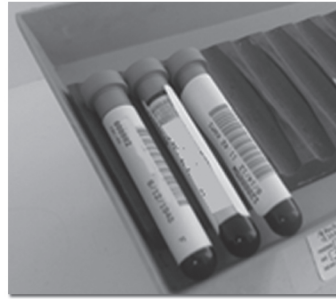

Approve Or Discard Results

6

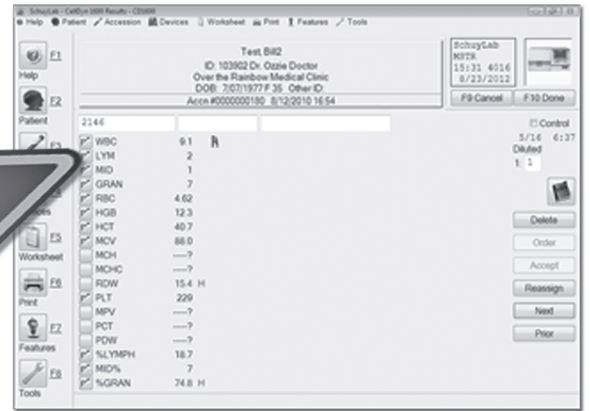
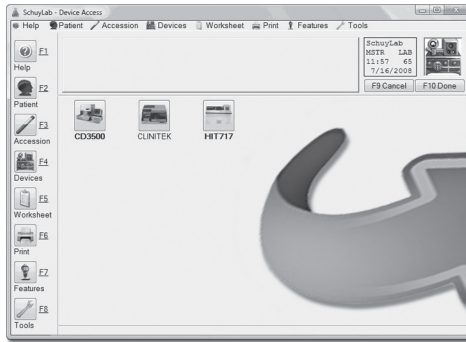

7

Output Options:

- A) Print
- B) Fax
- C) EMR \ HIS

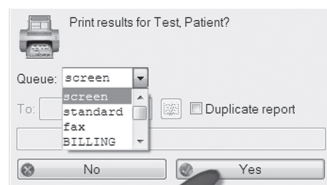

Customers Technical Support
 Call at 888-724-8952 or 800-710-2962
 Or E-mail: support@schuylerhouse.com

Visit Us On The Web At www.SchuyLab.com OR
<http://www.schuylerhouse.com>